Happy Birthday

A Round in Three Parts

With a light, happy motion

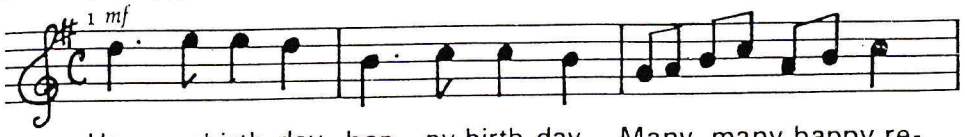

Hap- py birth-day, hap- py birth-day, Many, many happy re-

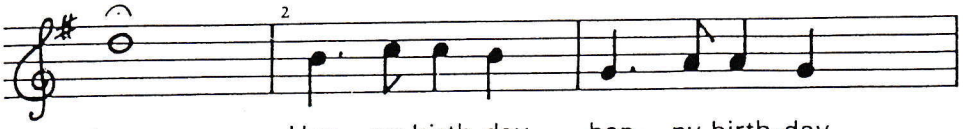

-turns; Hap- py birth-day, hap- py birth-day

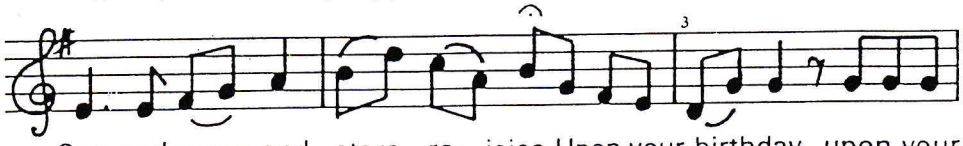

Sun and moon and stars re- joice Upon your birthday, upon your

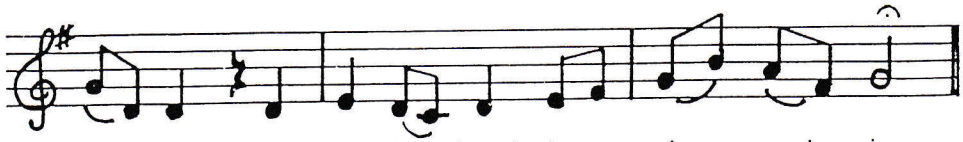

birth-day, While we join hands in a ring and sing:

Wir gratulieren

Moritz Hauptmann
(1792–1868)

Zu 4 Stimmen

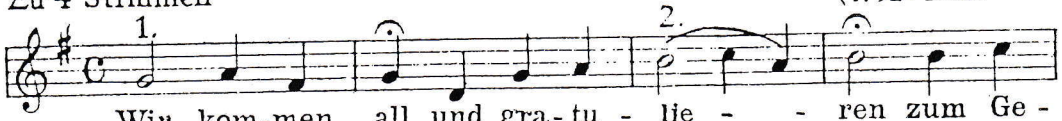

Wir kom-men all und gra-tu - lie - - ren zum Ge-
(Ge-

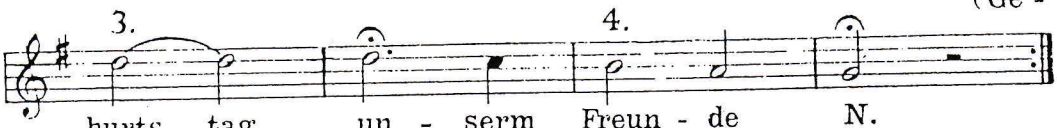

burts - tag un - serm Freun - de N.
burts - - tag)

Geburtstagslied

Pär Ahlborn

Önskar på din fö- del-se-dag fröjder av

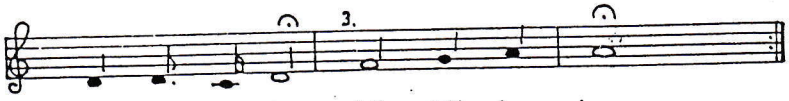

al – la de slag till ditt be – hag.